

isting  
Exhibit A

# HIDDEN CREEK

15 RESIDENTIAL LOTS IN ONE BLOCK  
BEING A 39.254 ACRE TRACT OF LAND SITUATED IN THE  
JACOB SHANNON SURVEY, ABSTRACT NO. 35, MONTGOMERY  
COUNTY, TEXAS.

George W. Henson  
Called 44.8 Ac  
167/24 MCDR

John Styles  
Called 26.55 Ac  
C7 9831479 R.F.R.M.C.

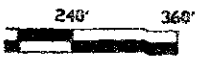

MOCK ROAD  
INDED PRESCRIPTIVE RIGHT-OF-WAY  
S 89°02'43" E  
1852.25'

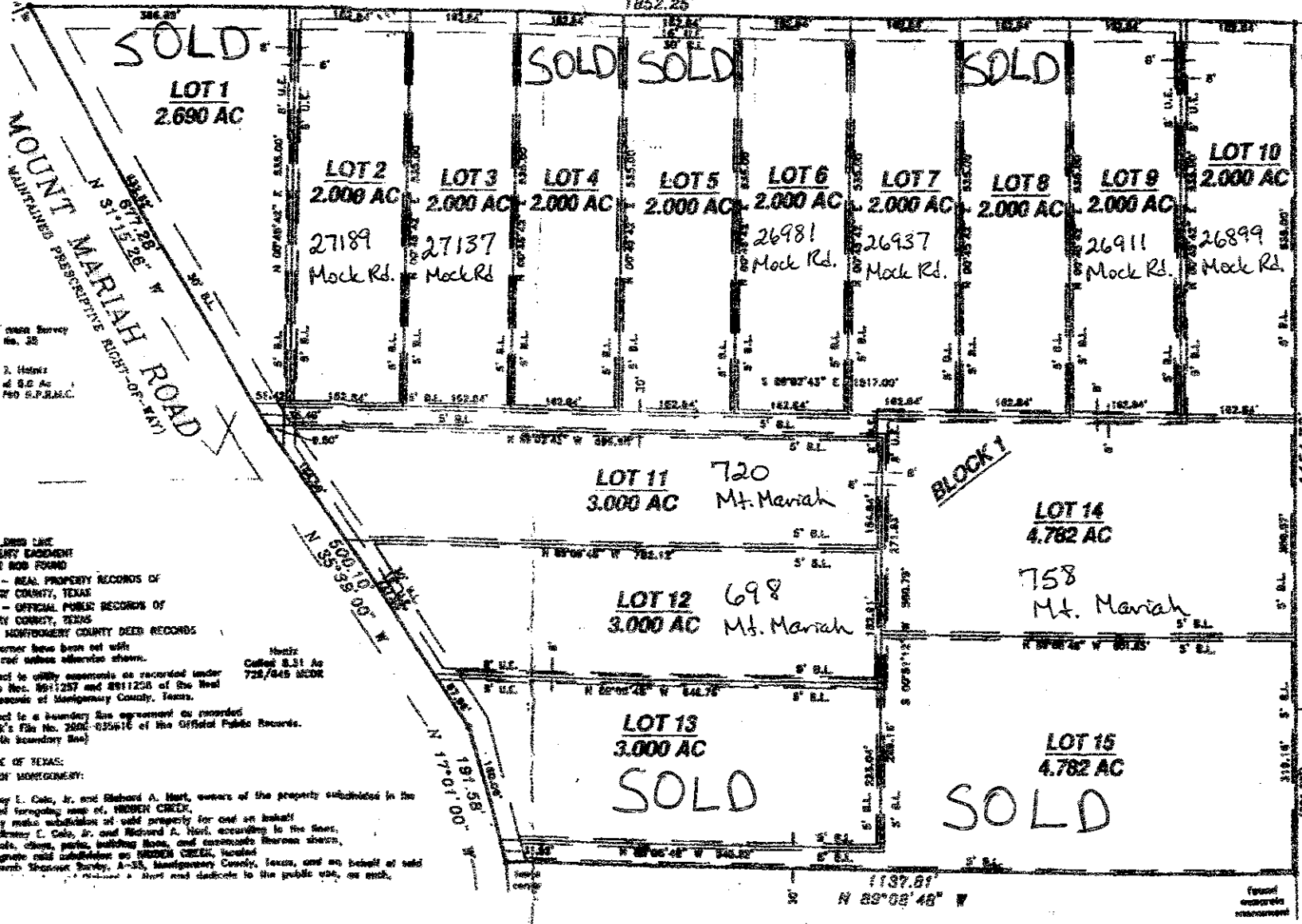

Survey No. 35  
2. Hektz  
4. 8.6 Ac  
740 S.P.R.M.C.

DEEDS AND  
LATENT ENCUMBRANCES  
NOT FOUND  
- REAL PROPERTY RECORDS OF  
MONTGOMERY COUNTY, TEXAS  
- OFFICIAL PUBLIC RECORDS OF  
MONTGOMERY COUNTY, TEXAS  
- MONTGOMERY COUNTY DEED RECORDS  
error have been set with  
red unless otherwise shown.

Heinz  
Called 8.31 Ac  
728/645 MCDR

not to utility easements as recorded under  
a Rec. 4811257 and 4811258 of the Real  
Records of Montgomery County, Texas.  
not to a boundary line agreement as recorded  
in the file No. 2400-025616 of the Official Public Records.  
(No boundary line)

STATE OF TEXAS:  
COUNTY OF MONTGOMERY:

we, E. Cole, Jr. and Richard A. Hart, owners of the property subdivided in the  
and foregoing map of, HIDDEN CREEK;  
do hereby certify that the  
by making subdivision of said property for and on behalf  
James E. Cole, Jr. and Richard A. Hart, according to the lines,  
lots, areas, areas, building lines, and easements therein shown,  
specify said subdivision as HIDDEN CREEK, located  
Jacob Shannon Survey, A-35, Montgomery County, Texas, and on behalf of said  
said tract is hereby dedicated to the public use, as such,

found concrete  
measurement

One  
Call  
C7 9781

Three  
20 Ac  
R.F.R.M.C.

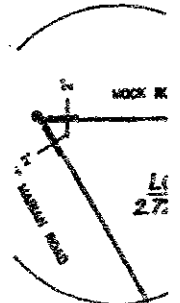

-BENCH MARK  
MOUNT MARIAH SET BY C  
HAMILTON, THREE FEET  
FLAT WITH ALUMINUM  
STAPLES, MARK  
SLIGHTLY TO E

Mark J. Stearns, County Clerk,  
do hereby certify that  
all of the foregoing rules  
plotted by the Montgomery

either certify that the plat  
dimensions for lot area or  
maintenance Court have  
effect of drainage from  
known after or parcel

Leah Ann  
Called 23.403 Ac  
C7 2008-025616 O.R.M.C.

found concrete  
measurement