



FEBRUARY 1, 2021

COPYRIGHT

CF Architects

THESE DRAWINGS AND SPECIFICATIONS ARE THE PROPERTY AND COPYRIGHT OF THE ARCHITECT OF RECORD AND SHALL NOT BE USED ON ANY OTHER WORK EXCEPT BY AGREEMENT WITH HUFFCO SERVICES, INC. WRITTEN DIMENSIONS TAKE PRECEDENCE OVER SCALED DIMENSIONS AND SHALL BE VERIFIED ON THE JOBSITE. ANY DISCREPANCY SHALL BE BROUGHT TO THE ATTENTION OF THE ON-SITE SUPERINTENDENT PRIOR TO COMMENCEMENT OF THE WORK.

CF Architects
59 N. WINTERPORT CIRCLE - THE WOODLANDS, TX 77392

A NEW
CUSTOM HOME FOR:
KEVIN & CRYSTAL BELL
MONTGOMERY, TEXAS

PROJECT #: CF20-102

DATE: 2-1-2021

SCALE: 1/4" = 1'-0"

REVISIONS / ISSUE

1
2
3
4
5
6

SHEET

A-1

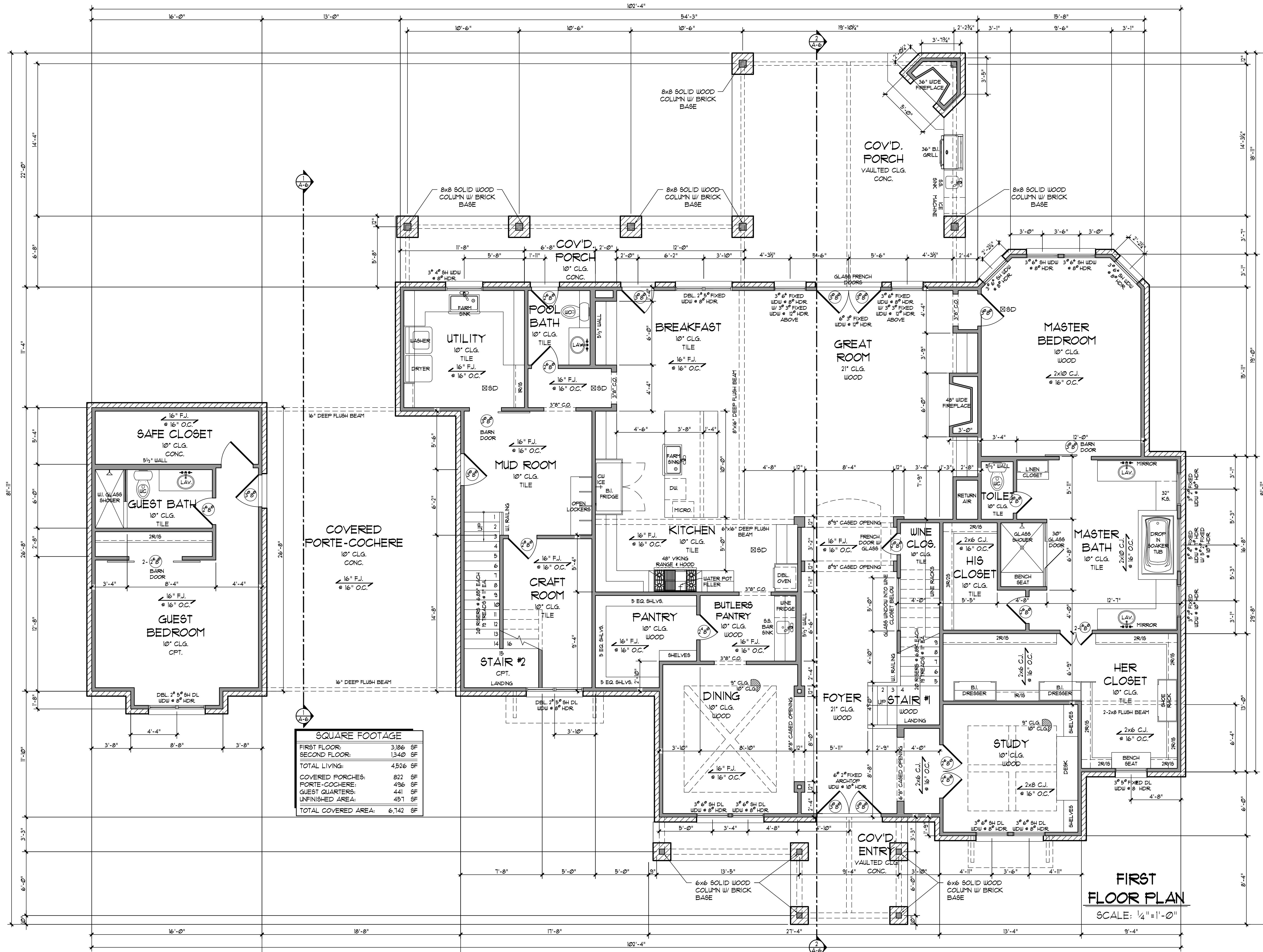

FIRST FLOOR PLAN
SCALE: 1/4" = 1'-0"