Texas, AC +/-

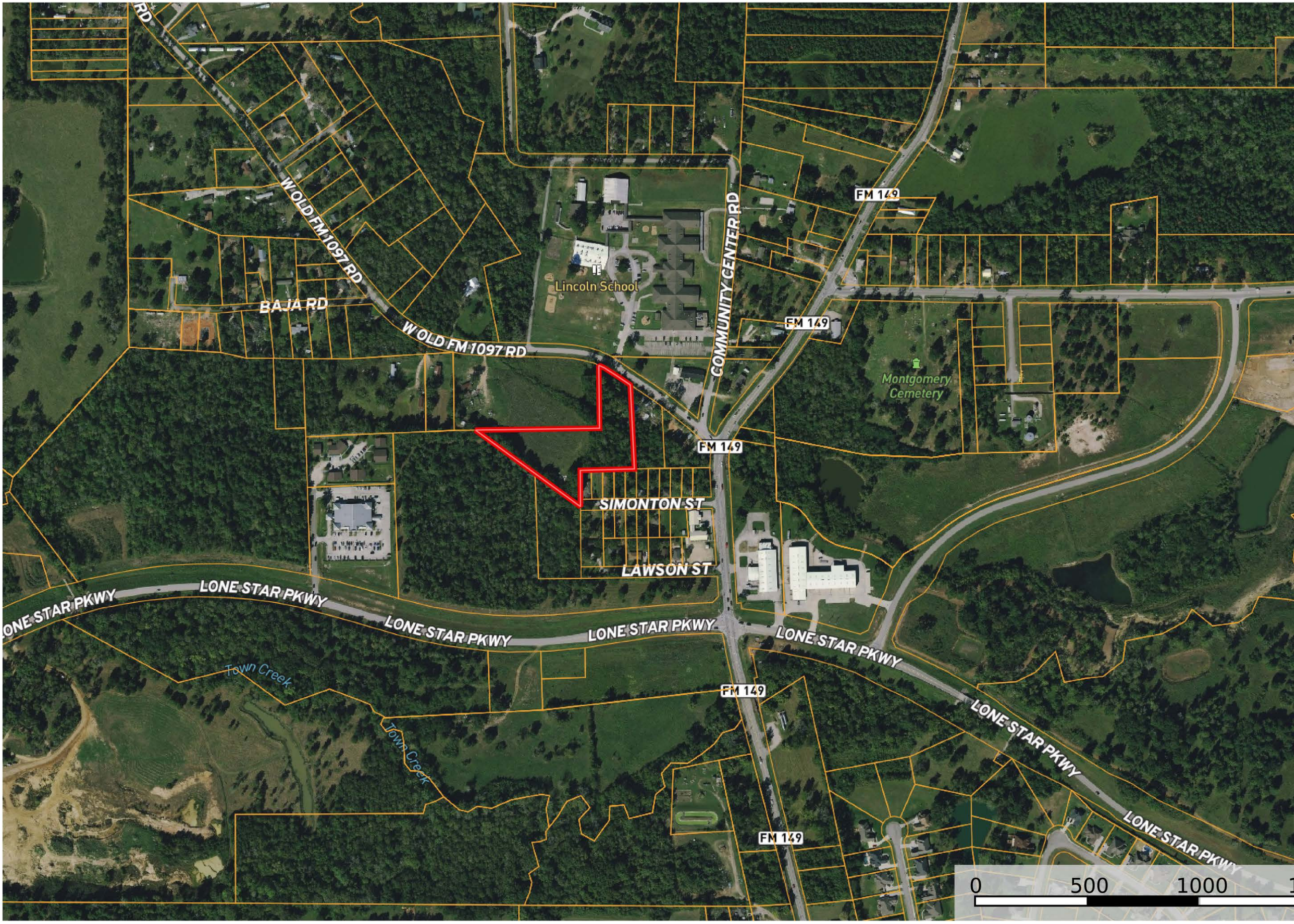

Boundary