

Thomas R. Shepard Sur.
A-488

Clarke Living Trust 205 Acres
CF 9763882 RPRMCT

US Forest Service Tract JI-IV
Volume 183, Page 365 DRMCT

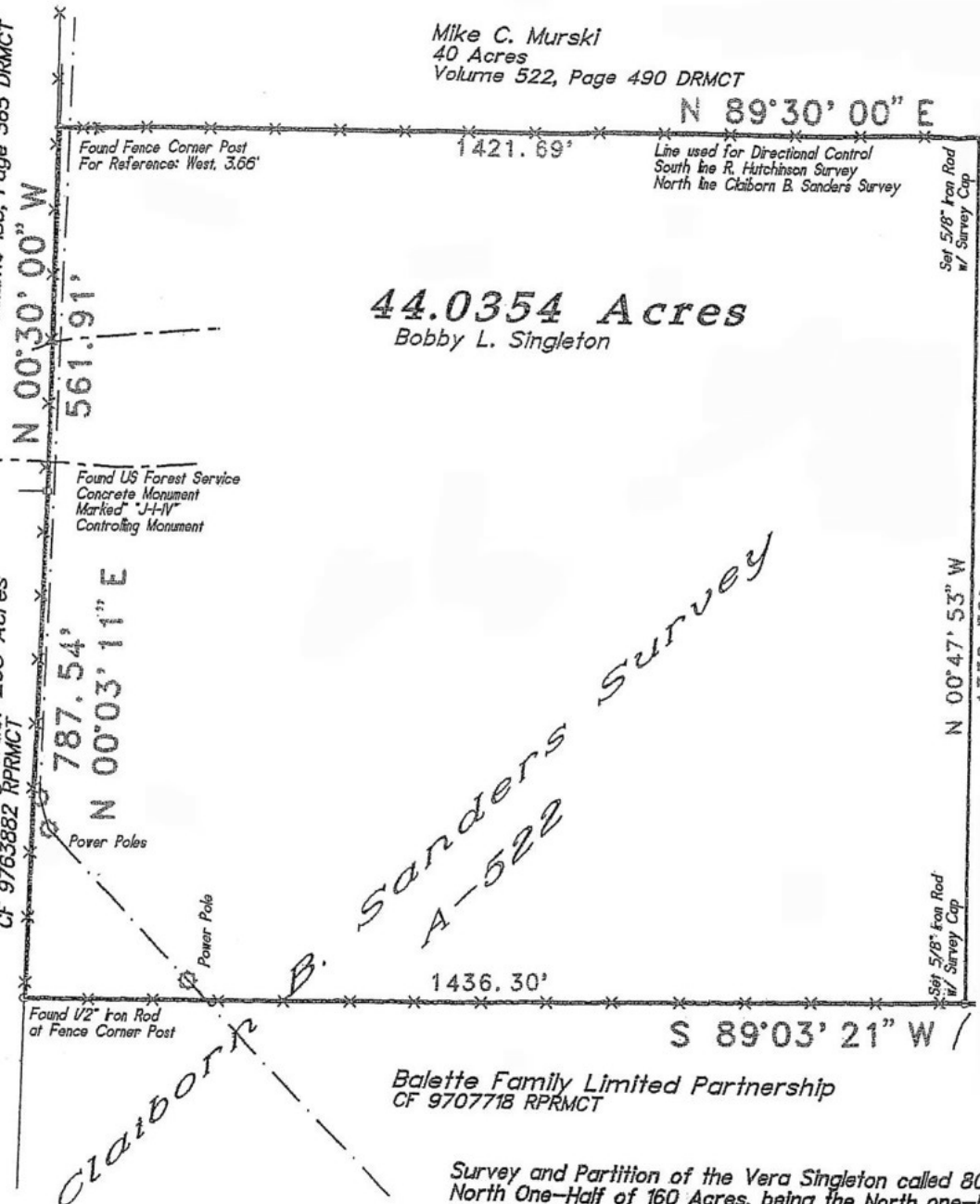

Mike C. Murski
40 Acres
Volume 522, Page 490 DRMCT

N 89°30' 00" E

1421.69'

Line used for Directional Control
South line R. Hutchinson Survey
North line C. Sanders Survey

Found Fence Corner Post
For Reference: West, 3.66'

N 00°30' 00" W

561.91'

Found US Forest Service
Concrete Monument
Marked "J-I-IV"
Controlling Monument

787.54'
N 00°03' 11" E

Power Poles

Power Pole

Found 1/2" Iron Rod
at Fence Corner Post

1436.30'

S 89°03' 21" W

N 00°47' 53" W

1338.30'

Set 5/8" Iron Rod
w/ Survey Cap

Set 5/8" Iron Rod
w/ Survey Cap

44.0354 Acres
Bobby L. Singleton

Balette Family Limited Partnership
CF 9707718 RPRMCT

Survey and Partition of the Vera Singleton called 80 Acres, the North One-Half of 160 Acres, being the North one-half of the C.B. Sanders Survey, Abstract No. 522, in Montgomery County, Texas as referenced in Volume 25, Page 243 of the Montgomery County Deed Records; said partition being more particularly described by metes and bounds attached.

