

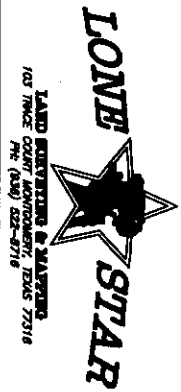

I hereby certify that this survey was made on the ground under my supervision that this drawing correctly represents the facts found at the time of this survey and that this professional service substantially conforms to the current Texas Surveyors Association Standards and Specifications for a Category 1A, Condition IV survey.

This survey was completed with the benefit of a title commitment furnished by Stewart Title Guaranty Company G.F. No. 13230, effective date May 16, 2013.

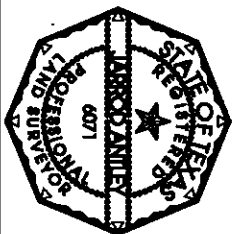

HORIZONTAL CONTROL FOR THIS SURVEY IS BASED ON GPS MAD 83 TEXAS CENTRAL ZONE STATE PLANE COORDINATES.  
SCALE: 1" = 600'  
DATE: 5/28/2013  
REV: 6/6/2013

A SURVEY OF  
**123,610 ACRES**  
IN THE JESSE YOUNG SURVEY, A-247  
MADISON COUNTY, TEXAS

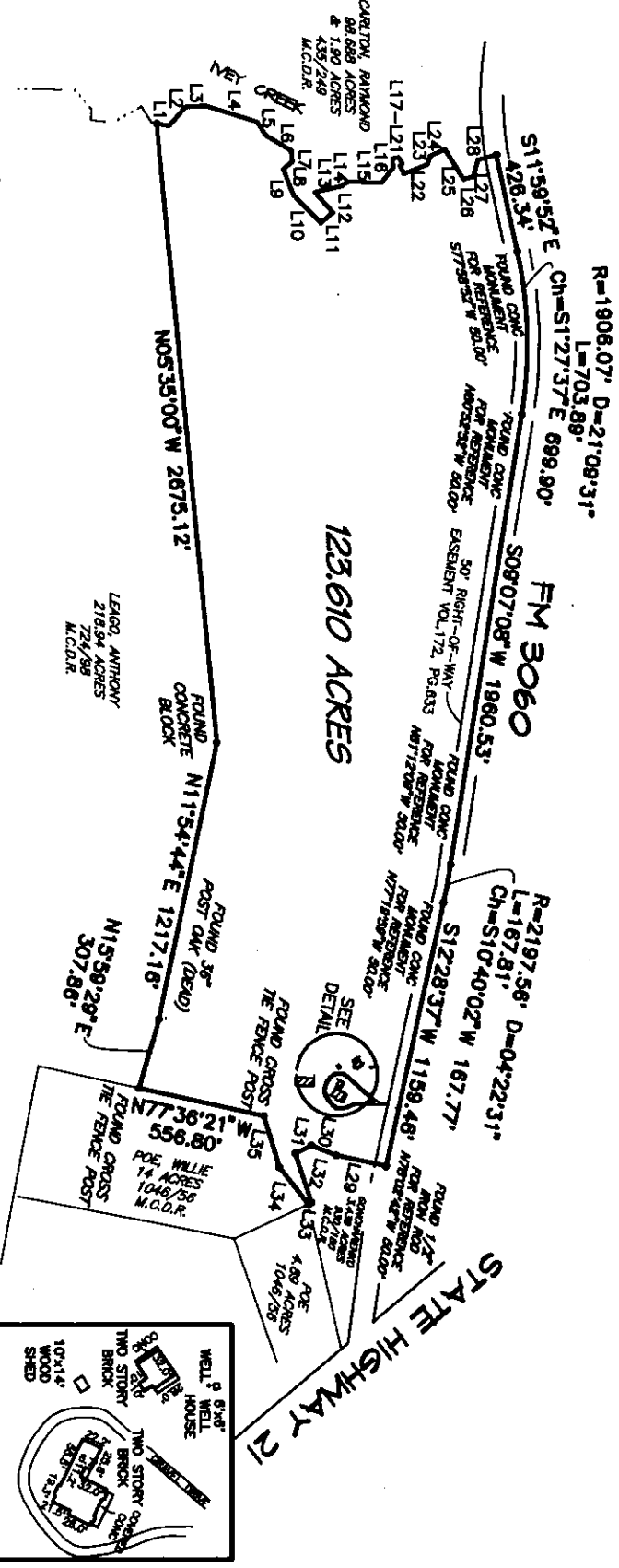

BOUNDARY CHART

LINE	BEARING	DISTANCE
L1	S78°29'52"E	55.11'
L2	N41°19'02"E	107.10'
L3	N86°16'57"E	88.37'
L4	S73°09'19"E	238.03'
L5	S33°27'12"E	67.54'
L6	S59°29'20"E	129.39'
L7	S05°16'22"E	49.88'
L8	S52°09'38"W	49.33'
L9	S21°06'52"E	119.30'
L10	S44°39'04"E	170.48'
L11	N50°41'55"E	70.00'
L12	N42°08'20"W	118.08'
L13	N77°38'52"E	116.38'
L14	N55°53'43"E	38.80'
L15	S87°32'13"E	146.18'
L16	N38°12'10"E	83.50'
L17	N06°48'23"W	38.94'
L18	N80°04'33"E	27.71'
L19	S33°47'18"E	30.51'
L20	S47°21'38"W	14.20'
L21	S24°58'32"E	38.45'
L22	N09°18'18"E	111.06'
L23	N18°33'56"E	38.51'
L24	N65°04'43"E	70.20'
L25	S37°48'40"E	150.93'
L26	N73°38'22"E	45.00'
L27	N15°11'39"E	72.17'
L28	N74°33'47"E	84.38'
L29	N78°02'42"W	221.81'
L30	N66°37'13"W	117.18'
L31	S64°20'03"W	78.53'
L32	S18°36'34"E	222.13'
L33	S60°37'58"W	15.15'
L34	N38°26'19"W	204.20'
L35	N16°33'31"W	228.63'

